

Bridge Setup On The DSL-2750U

Please make sure the unit is on the latest firmware. You can download the firmware at <ftp.d-link.co.za> . If you are still unsure as to which firmware to download, then simply e-mail your query to support@d-link.co.za or call the D-Link Africa offices on +27 (0)12 661 2025/3,

How to Update the Firmware (If your unit is on the latest firmware, skip this step):

Logon to the unit through your web browser via the default IP address 10.0.0.2 of the DSL-2750U,

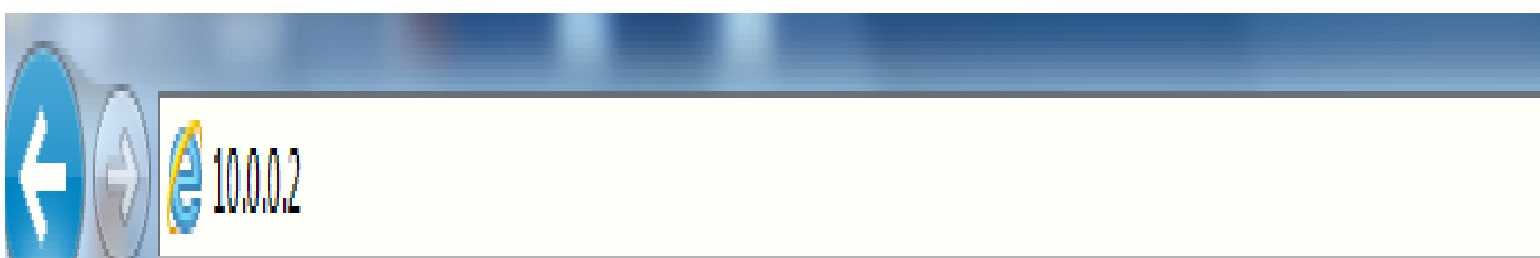

1. Username : admin

2. Password : admin

Product Page: DSL-2750U

Firmware Version: AF_1.57_T10

D-Link

LOGIN

Welcome to DSL-2750U Web Management

Username : admin ▾

Password : ●●●●

Remember my login info.

Login

WIRELESS

Document Compiled By Andries Dique

Go to Maintenance, then Firmware Update and simply Browse to the firmware you downloaded earlier,

D-Link

DSL-2750U // SETUP ADVANCED **MAINTENANCE** STATUS HELP

System
Firmware Update
Access Controls
Diagnostics
System Log
Logout

FIRMWARE UPDATE

Step 1: Obtain an updated firmware image file from your ISP.

Step 2: Enter the path to the image file location in the box below or click the "Browse" button to locate the image file.

Step 3: Click the "Update Firmware" button once to upload the new image file.

NOTE: The update process takes about 2 minutes to complete, and your DSL Router will reboot. Please DO NOT power off your router before the update is complete.

FIRMWARE UPDATE

Current Firmware Version : AF_1.00_T10
Current Firmware Date : Sep 9 2011

Firmware File Name :

Helpful Hints...
Please Note: This page displays your device firmware version and information that will be helpful for D-Link technicians should you require any technical support. If your router is working without issue, there should be no need to update your firmware. This information is just for your reference as it is often unnecessary to upload new firmware to your router.
[More...](#)

WIRELESS

Document Compiled By Andries Dique

After the update you will need to restore the unit to its factory default settings,

- SYSTEM -- REBOOT**: Contains the text 'Click the button below to reboot the router.' and a 'Reboot' button.
- SYSTEM -- BACKUP SETTINGS**: Contains the text 'Back up DSL Router configurations. You may save your router configurations to a file on your PC. Note: Please always save configuration file first before viewing it.' and a 'Backup Settings' button.
- SYSTEM -- UPDATE SETTINGS**: Contains the text 'Update DSL Router settings. You may update your router settings using your saved files.' Below this is a 'Settings File Name' input field with a 'Browse...' button and an 'Update Settings' button.
- SYSTEM -- RESTORE DEFAULT SETTINGS**: Contains the text 'Restore DSL Router settings to the factory defaults.' and a 'Restore Default Settings' button, which is highlighted with a red border and pointed to by a red arrow labeled '5'.

On the right side, there is a 'Helpful Hints...' section with text explaining the reboot and backup functions, and a 'More...' link.

Document Compiled By Andries Dique

*Go to Setup, then Internet Setup,
Select ADD,*

D-Link

DSL-2750U // SETUP ADVANCED MAINTENANCE STATUS HELP

Wizard

Internet Setup

3G Internet Setup

Wireless Connection

Local Network

Time and Date

Print Server

Logout

INTERNET SETUP

Choose "Add", "Edit", or "Delete" to configure WAN interfaces. A maximum of 8 entries can be configured.

WAN SETUP

6. Go to Setup, Then Internet Setup

VPI/VCI	VLAN Mux	Service Name	Protocol	IGMP	QoS	NAT	Status	Action
---------	----------	--------------	----------	------	-----	-----	--------	--------

7. Select ADD

Add

Document Compiled By Andries Dique

VPI – 8
VCI – 35

D-Link

DSL-2750U // **SETUP** ADVANCED MAINTENANCE STATUS HELP

Wizard
Internet Setup
3G Internet Setup
Wireless Connection
Local Network
Time and Date
Print Server
Logout

INTERNET SETUP

This screen allows you to configure an ATM PVC identifier (VPI and VCI) and select a service category.

ATM PVC CONFIGURATION

8. VPI - 8
9. VCI - 35

VPI: 8 (0-255)
VCI: 35 (32-65535)

Service Category: UBR Without PCR ▾

Peak Cell Rate: (cells/s)

Sustainable Cell Rate: (cells/s)

Maximum Burst Size: (cells)

IP QOS SCHEDULER ALGORITHM

Strict Priority

Precedence of queue: 8 (lowest)

Weighted Fair Queuing

Weight Value of queue: (1-63)

MPAAL Group Precedence: 8 ▾

Helpful Hints...

When configuring the router to access the Internet, be sure to choose the correct **Connection Type** from the list below.

Please take care when entering your **username** and **password** as these are case sensitive. The majority of connection issues are caused by incorrect **username** or **password** combinations.

[More...](#)

Document Compiled By Andries Dique

*Select Bridging mode,
Select Next,*

CONNECTION TYPE

10. Select Bridging → Protocol: Bridging ▼

Encapsulation Mode: LLC/SNAP-BRIDGING ▼

Enable Multiple Vlan Over One Connection:

802.1P Priority [0-7]: -1

802.1Q VLAN ID [0-4094]: -1

BRIDGE SETTINGS

Service Name: br_0_8_35

11. Select Next → Next Cancel

Document Compiled By Andries Dique

Select Apply,

VPI / VCI:	8 / 35
Connection Type:	Bridge
Service Name:	br_0_8_35
Service Category:	UBR
IP Address:	Not Applicable
Service State:	Enabled

At the bottom of the page, there are two buttons: 'Back' and 'Apply'. The 'Apply' button is highlighted with a red box, and a red arrow points to it from the text '12. Select Apply'.

Document Compiled By Andries Dique

*Go to Status, and then Device Info,
It should read connected,*

Model Name:	DSL-2750U
Time and Date:	Mon Jul 18 00:16:19 2011
Firmware Version:	AF_1.57_T10

The 'INTERNET INFO' section contains a dropdown menu for 'Internet Connection' set to 'br_0_8_35'. Below it is a table with the following data:

Internet Connection Status:	Connected
Default Gateway:	
Preferred DNS Server:	0.0.0.0
Alternate DNS Server:	0.0.0.0
Connection Up Time:	00 day,00 hour,00 min,07 sec
Downstream Line Rate (Kbps):	1024
Upstream Line Rate (Kbps):	512

On the right sidebar, there is a 'Helpful Hints...' section with the text: 'This page displays a summary overview of your router status, including device software version, summary of your Internet configuration including wireless and Ethernet status.' and a 'More...' link.

Document Compiled By Andries Dique

Open your Control Panel and go to Network and Internet, then Network and Sharing Centre. The following example was done on Windows 7. On Windows XP, go to Network Connections.

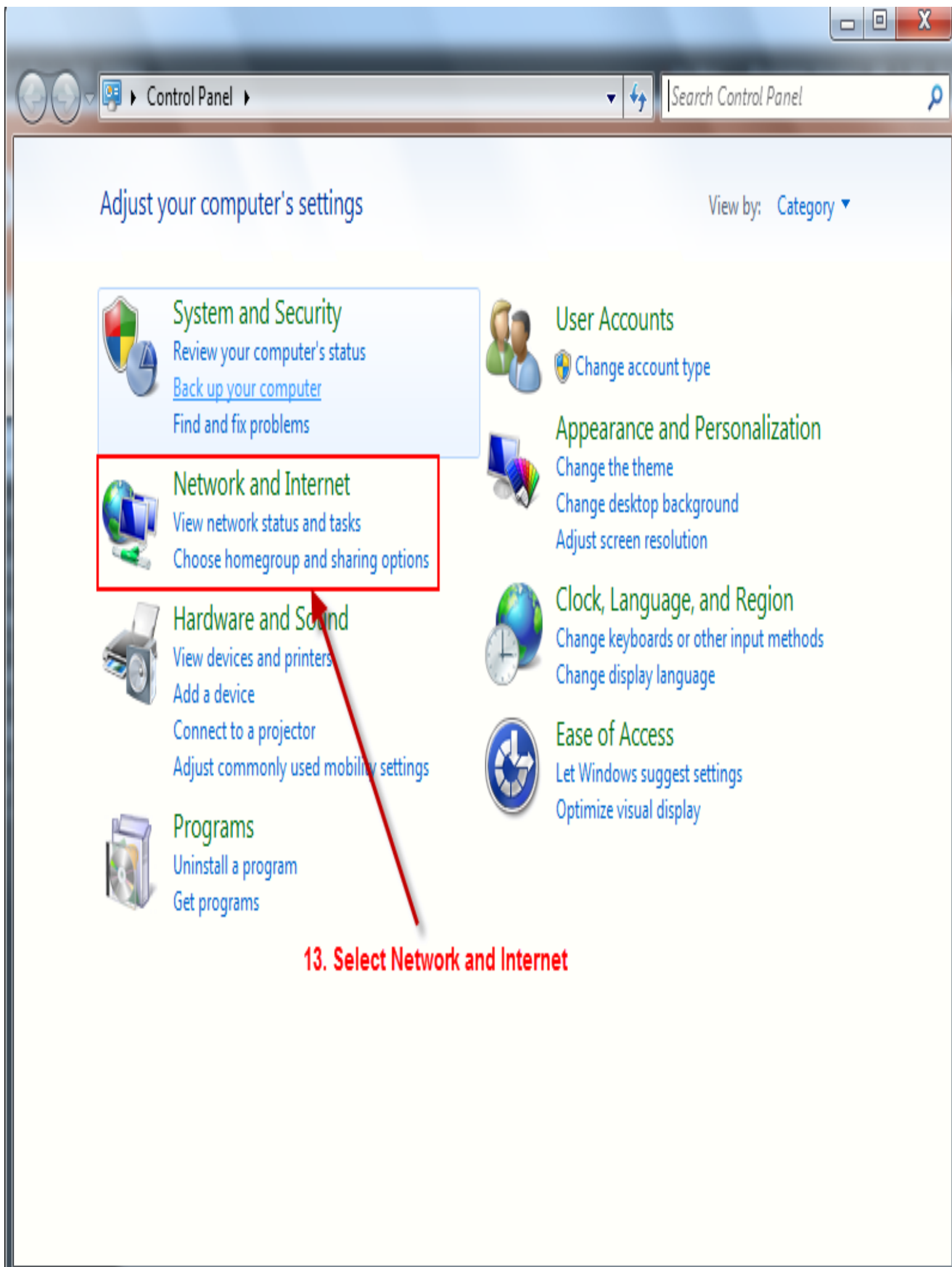

13. Select Network and Internet

Document Compiled By Andries Dique

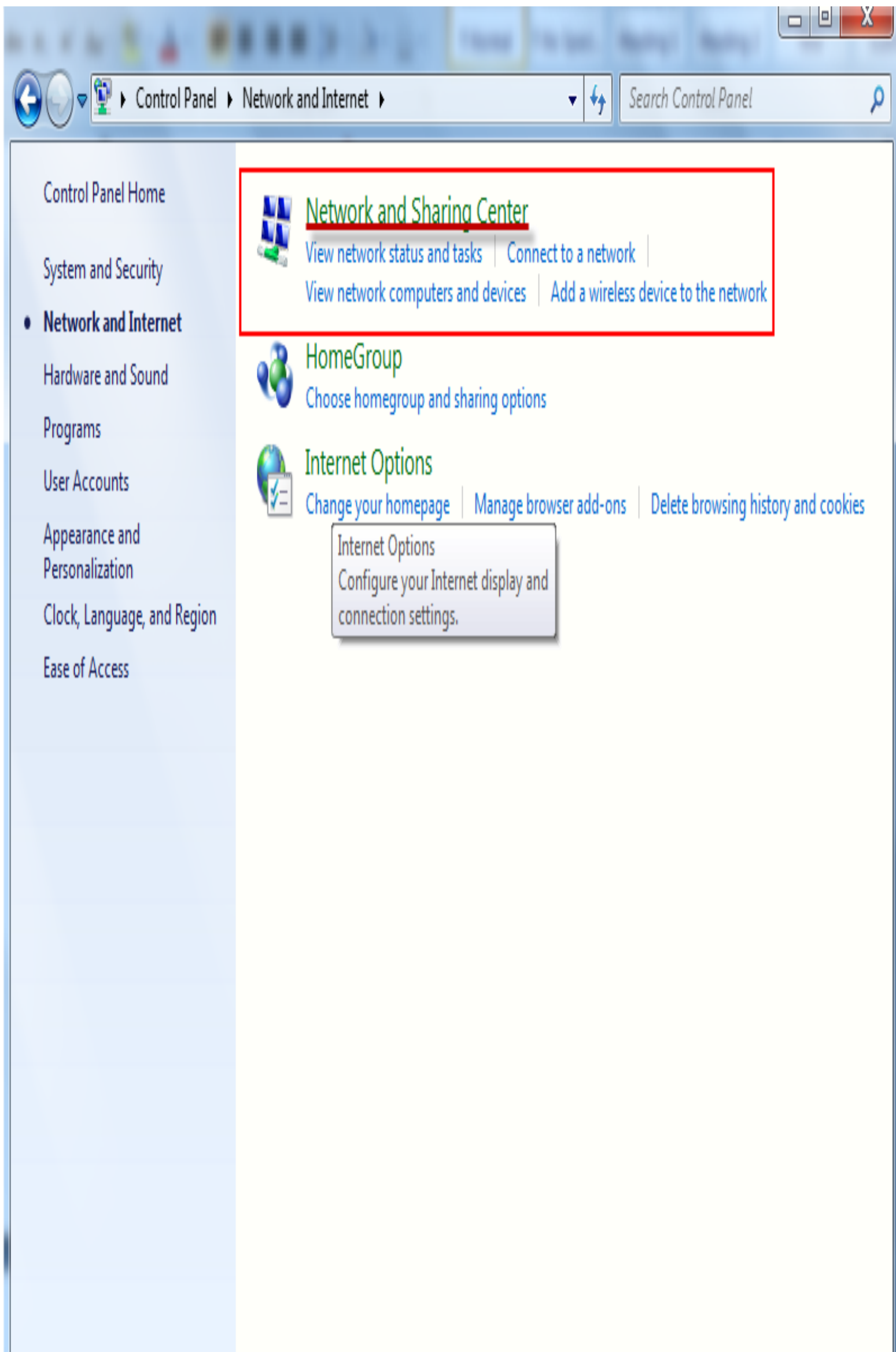

Document Compiled By Andries Dique

Select the *Setup a New Connection or Network* option,

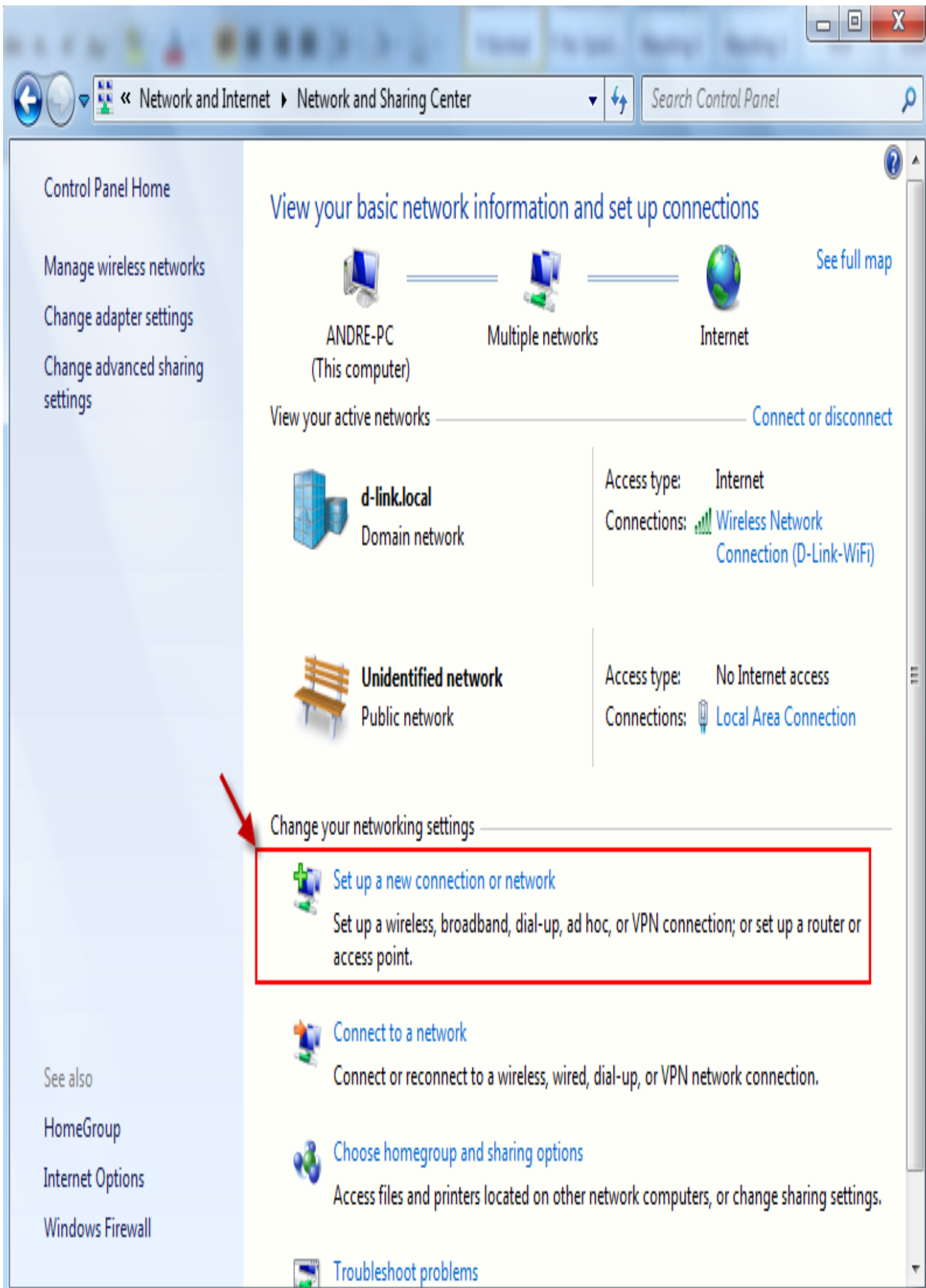

Document Compiled By Andries Dique

Select *Connect to the Internet* and click *Next*,

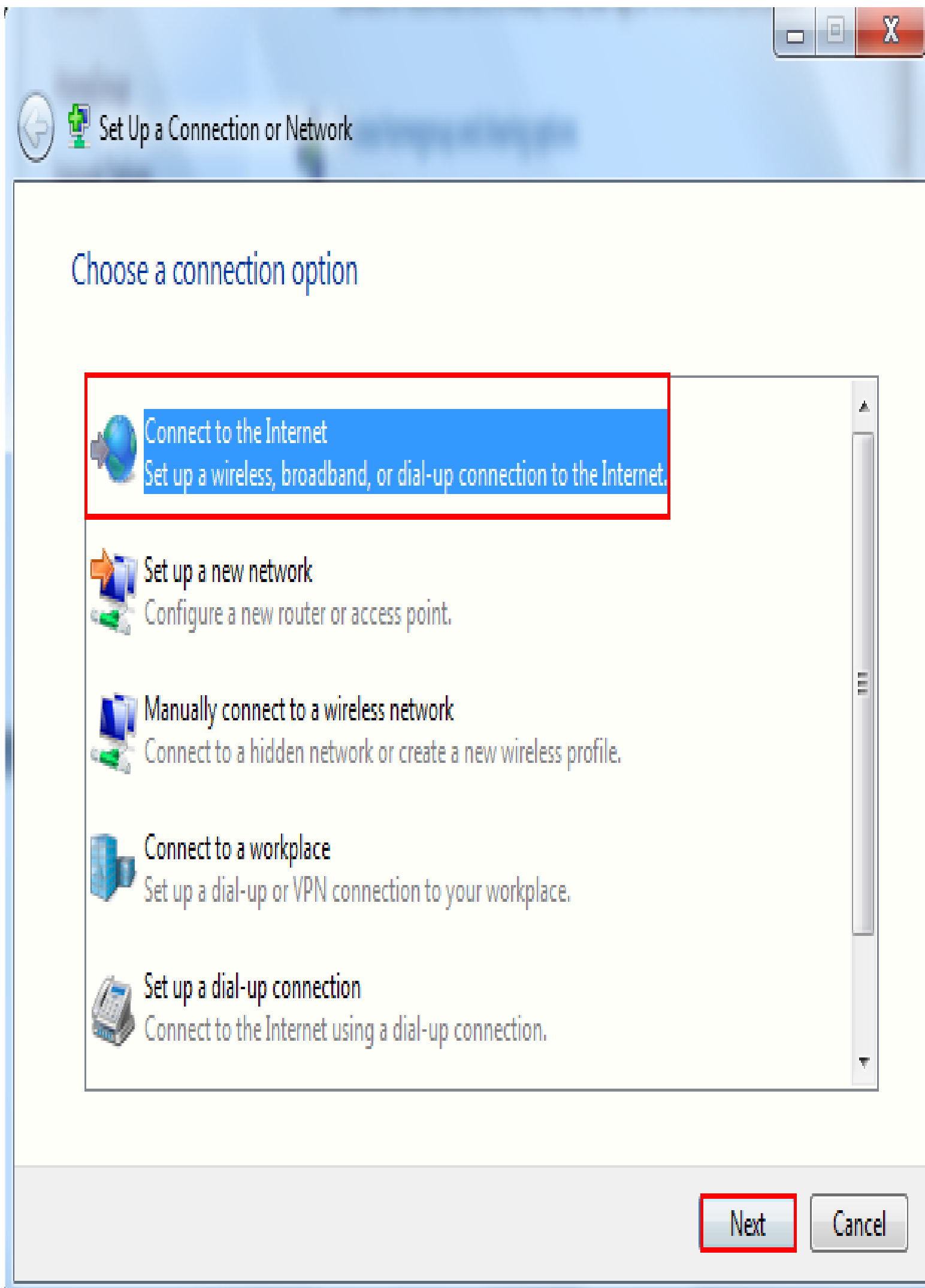

Document Compiled By Andries Dique

Select No, create a new connection and click Next,

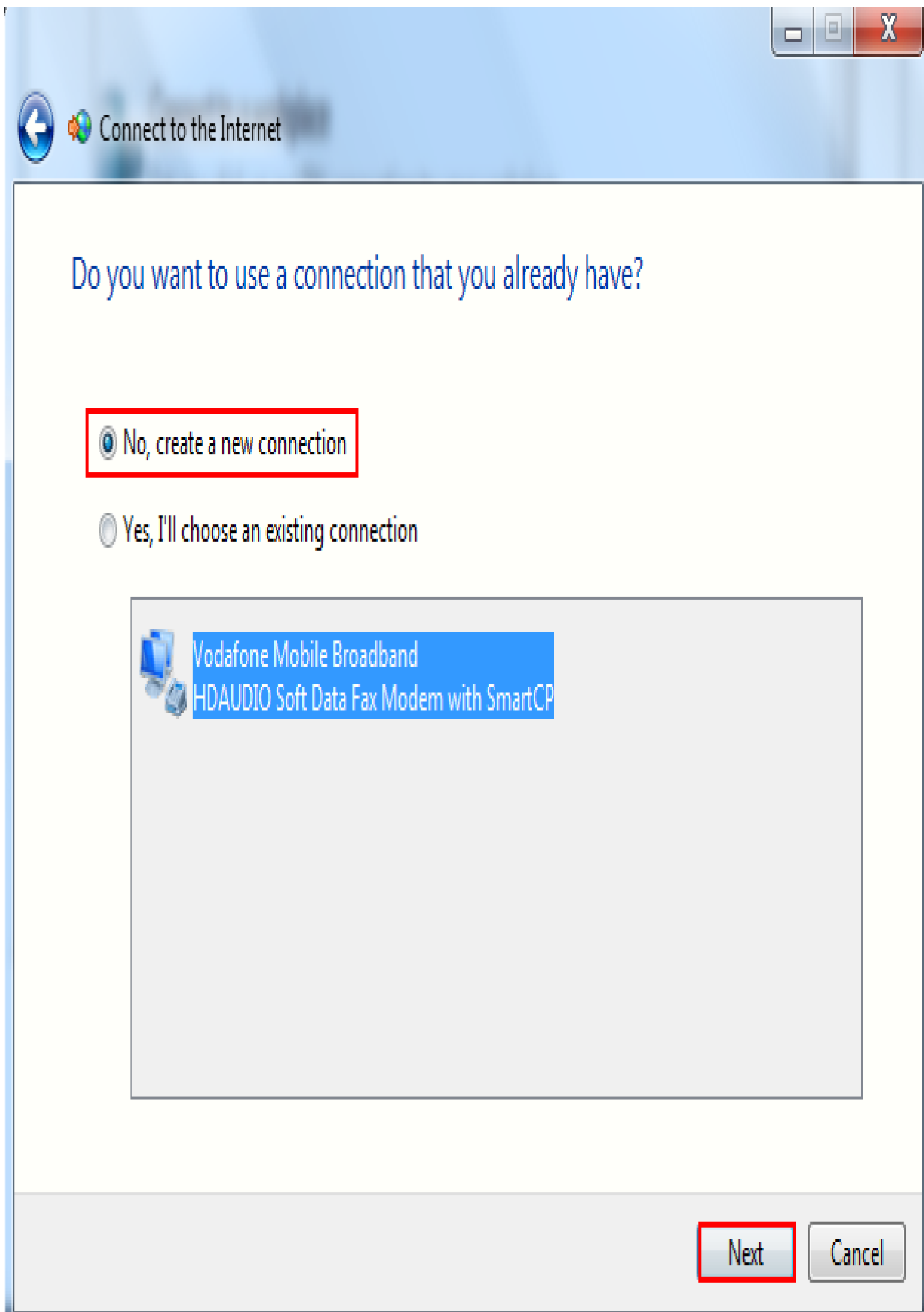

Document Compiled By Andries Dique

Select Broadband (PPPoE),

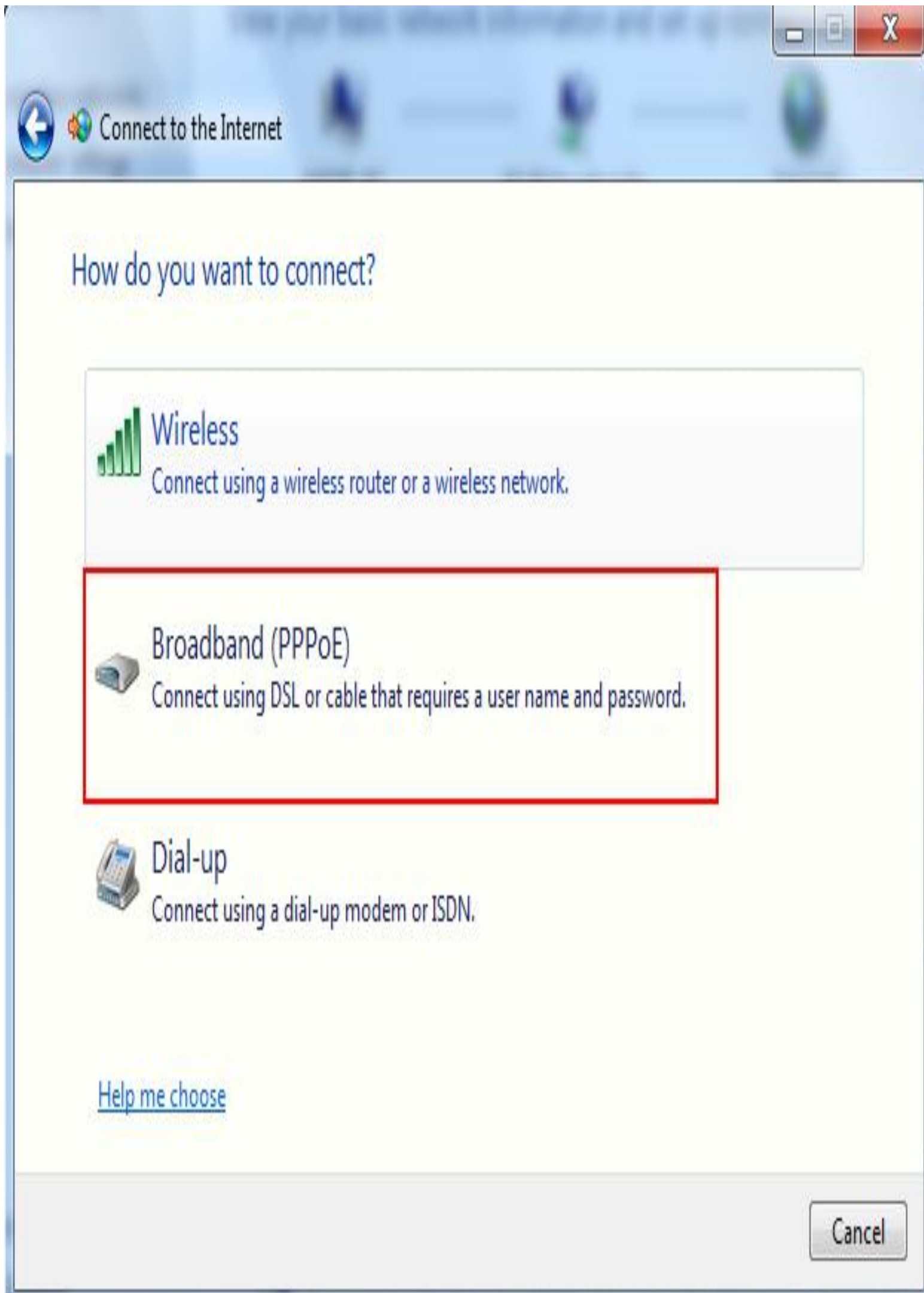

Document Compiled By Andries Dique

*Put in the Username and Password which was provided by your service provider (ISP),
Select Connect,*

Connect to the Internet

Type the information from your Internet service provider (ISP)

User name: online.6345@telkomadsl.net

Password: ●●●●●●●●●●

Show characters

Remember this password

Connection name: Broadband Connection

Allow other people to use this connection
This option allows anyone with access to this computer to use this connection.

[I don't have an ISP](#)

Connect Cancel

Document Compiled By Andries Dique

Connecting,,,,,,

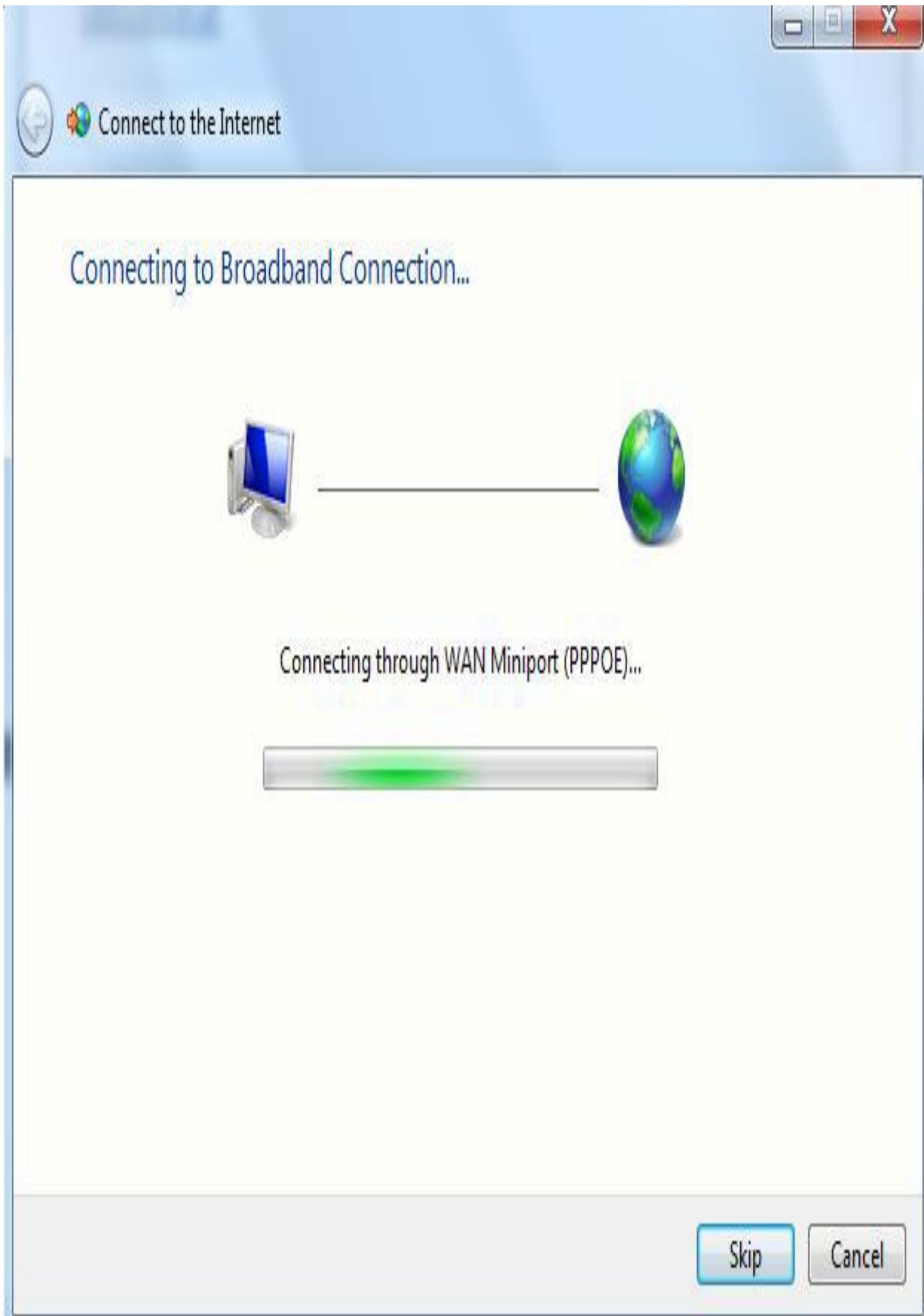

Document Compiled By Andries Dique

You should now be connected to the Internet,

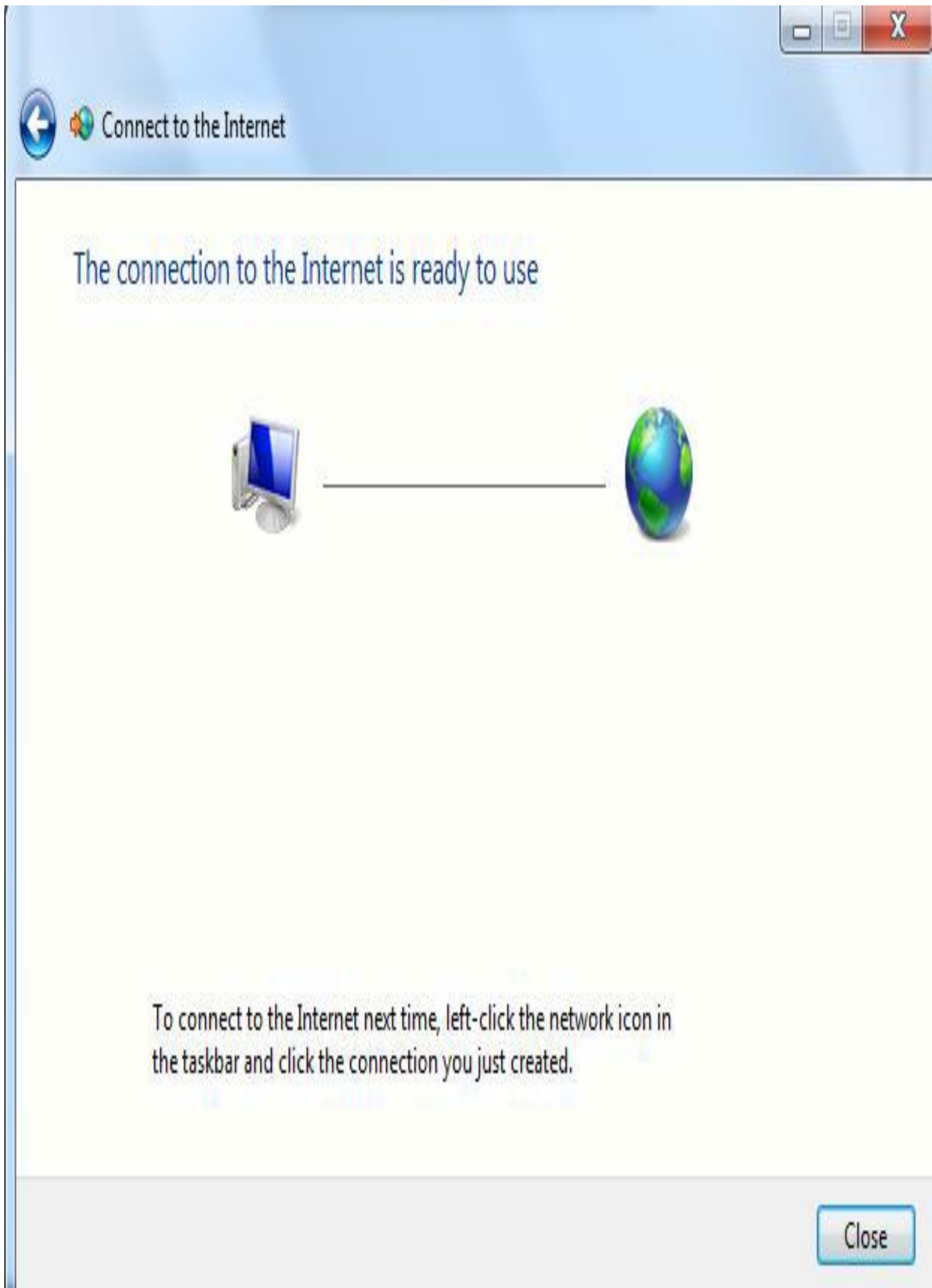

Document Compiled By Andries Dique