

**Configuration setting** [X]

Product name	DES-1250G	MAC Address	0015e9d767fb
IP Address	192 . 168 . 1 . 15	Subnet mask	255 . 255 . 255 . 0
Gateway	192 . 168 . 1 . 1	Set trap to	0 . 0 . 0 . 0
System name		Location	
Password	*****		
DHCP	<input type="radio"/> Enable <input type="radio"/> Disable		

[Set] [Cancel]

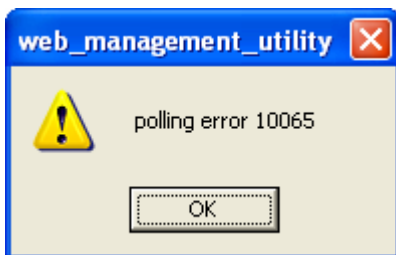

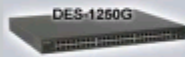

**Setup**

- [Port](#)
- [VLAN](#)
- [Trunking](#)
- [Mirror](#)

**Maintenance**

- [Status](#)
- [Statistics](#)
- [System](#)
- [Trap](#)
- [Password](#)
- [Backup Setting](#)
- [Reset Setting](#)

[Logout](#)

**Login**

System Name :  
Location Name :  
IP Address : 10.1.1.254  
MAC Address : 00-15-e9-d7-67-fb

Password

This page is best viewed at 1024x768 with Internet

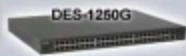

### Setup

- [Port](#)
- [VLAN](#)
- [Trunking](#)
- [Mirror](#)

### Maintenance

- [Status](#)
- [Statistics](#)
- [System](#)
- [Trap](#)
- [Password](#)
- [Backup Setting](#)
- [Reset Setting](#)

### [Logout](#)

## Switch Status

[Refresh](#)

<b>Product Name</b>	DES-1250G
<b>Firmware Version</b>	1.10.00
<b>Protocol Version</b>	2.001.001
<b>IP Address</b>	10.1.1.254
<b>Subnet mask</b>	255.255.255.0
<b>Default gateway</b>	10.1.1.2
<b>Trap IP</b>	0.0.0.0
<b>MAC address</b>	00-15-e9-d7-67-fb
<b>System Name</b>	
<b>Location Name</b>	
<b>Login Timeout (minutes)</b>	5
<b>System UpTime</b>	0 days 0 hours 13 mins 47 seconds

## PORT Status

### 10/100 Mbps

ID	Speed	Flow Control	QOS	Link Status	ID	Speed	Flow Control	QOS
<a href="#">01</a>	Auto	Enable	Normal	100M Full	<a href="#">25</a>	Auto	Enable	Normal
<a href="#">02</a>	Auto	Enable	Normal	Down	<a href="#">26</a>	Auto	Enable	Normal
<a href="#">03</a>	Auto	Enable	Normal	Down	<a href="#">27</a>	Auto	Enable	Normal
<a href="#">04</a>	Auto	Enable	Normal	Down	<a href="#">28</a>	Auto	Enable	Normal
<a href="#">05</a>	Auto	Enable	Normal	Down	<a href="#">29</a>	Auto	Enable	Normal
<a href="#">06</a>	Auto	Enable	Normal	Down	<a href="#">30</a>	Auto	Enable	Normal
<a href="#">07</a>	Auto	Enable	Normal	Down	<a href="#">31</a>	Auto	Enable	Normal
<a href="#">08</a>	Auto	Enable	Normal	Down	<a href="#">32</a>	Auto	Enable	Normal
<a href="#">09</a>	Auto	Enable	Normal	Down	<a href="#">33</a>	Auto	Enable	Normal
<a href="#">10</a>	Auto	Enable	Normal	Down	<a href="#">34</a>	Auto	Enable	Normal
<a href="#">11</a>	Auto	Enable	Normal	Down	<a href="#">35</a>	Auto	Enable	Normal
<a href="#">12</a>	Auto	Enable	Normal	Down	<a href="#">36</a>	Auto	Enable	Normal
<a href="#">13</a>	Auto	Enable	Normal	Down	<a href="#">37</a>	Auto	Enable	Normal
<a href="#">14</a>	Auto	Enable	Normal	Down	<a href="#">38</a>	Auto	Enable	Normal
<a href="#">15</a>	Auto	Enable	Normal	Down	<a href="#">39</a>	Auto	Enable	Normal
<a href="#">16</a>	Auto	Enable	Normal	Down	<a href="#">40</a>	Auto	Enable	Normal
<a href="#">17</a>	Auto	Enable	Normal	Down	<a href="#">41</a>	Auto	Enable	Normal
<a href="#">18</a>	Auto	Enable	Normal	Down	<a href="#">42</a>	Auto	Enable	Normal
<a href="#">19</a>	Auto	Enable	Normal	Down	<a href="#">43</a>	Auto	Enable	Normal
<a href="#">20</a>	Auto	Enable	Normal	Down	<a href="#">44</a>	Auto	Enable	Normal
<a href="#">21</a>	Auto	Enable	Normal	Down	<a href="#">45</a>	Auto	Enable	Normal
<a href="#">22</a>	Auto	Enable	Normal	Down	<a href="#">46</a>	Auto	Enable	Normal
<a href="#">23</a>	Auto	Enable	Normal	Down	<a href="#">47</a>	Auto	Enable	Normal
<a href="#">24</a>	Auto	Enable	Normal	Down	<a href="#">48</a>	Auto	Enable	Normal

### 10/100/1000 Mbps

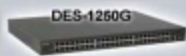

### Setup

- [Port](#)
- [VLAN](#)
- [Trunking](#)
- [Mirror](#)

### Maintenance

- [Status](#)
- [Statistics](#)
- [System](#)
- [Trap](#)
- [Password](#)
- [Backup Setting](#)
- [Reset Setting](#)

[Logout](#)

## PORT Setting

### 10/100 Mbps

ID	Speed	Flow Control	QOS	Link Status	ID	Speed	Flow Control	QOS
<a href="#">01</a>	Auto	Enable	Normal	100M Full	<a href="#">25</a>	Auto	Enable	Normal
<a href="#">02</a>	Auto	Enable	Normal	Down	<a href="#">26</a>	Auto	Enable	Normal
<a href="#">03</a>	Auto	Enable	Normal	100M Full	<a href="#">27</a>	Auto	Enable	Normal
<a href="#">04</a>	Auto	Enable	Normal	Down	<a href="#">28</a>	Auto	Enable	Normal
<a href="#">05</a>	Auto	Enable	Normal	Down	<a href="#">29</a>	Auto	Enable	Normal
<a href="#">06</a>	Auto	Enable	Normal	Down	<a href="#">30</a>	Auto	Enable	Normal
<a href="#">07</a>	Auto	Enable	Normal	Down	<a href="#">31</a>	Auto	Enable	Normal
<a href="#">08</a>	Auto	Enable	Normal	Down	<a href="#">32</a>	Auto	Enable	Normal
<a href="#">09</a>	Auto	Enable	Normal	Down	<a href="#">33</a>	Auto	Enable	Normal
<a href="#">10</a>	Auto	Enable	Normal	Down	<a href="#">34</a>	Auto	Enable	Normal
<a href="#">11</a>	Auto	Enable	Normal	Down	<a href="#">35</a>	Auto	Enable	Normal
<a href="#">12</a>	Auto	Enable	Normal	Down	<a href="#">36</a>	Auto	Enable	Normal
<a href="#">13</a>	Auto	Enable	Normal	Down	<a href="#">37</a>	Auto	Enable	Normal
<a href="#">14</a>	Auto	Enable	Normal	Down	<a href="#">38</a>	Auto	Enable	Normal
<a href="#">15</a>	Auto	Enable	Normal	Down	<a href="#">39</a>	Auto	Enable	Normal
<a href="#">16</a>	Auto	Enable	Normal	Down	<a href="#">40</a>	Auto	Enable	Normal
<a href="#">17</a>	Auto	Enable	Normal	Down	<a href="#">41</a>	Auto	Enable	Normal
<a href="#">18</a>	Auto	Enable	Normal	Down	<a href="#">42</a>	Auto	Enable	Normal
<a href="#">19</a>	Auto	Enable	Normal	Down	<a href="#">43</a>	Auto	Enable	Normal
<a href="#">20</a>	Auto	Enable	Normal	Down	<a href="#">44</a>	Auto	Enable	Normal
<a href="#">21</a>	Auto	Enable	Normal	Down	<a href="#">45</a>	Auto	Enable	Normal
<a href="#">22</a>	Auto	Enable	Normal	Down	<a href="#">46</a>	Auto	Enable	Normal
<a href="#">23</a>	Auto	Enable	Normal	Down	<a href="#">47</a>	Auto	Enable	Normal
<a href="#">24</a>	Auto	Enable	Normal	Down	<a href="#">48</a>	Auto	Enable	Normal

### 10/100/1000 Mbps

ID	Speed	Flow Control	QOS	Link Status	ID	Speed	Flow Control	QOS
<a href="#">49</a>	Auto	Enable	Normal	Down	<a href="#">50</a>	Auto	Enable	Normal



**Setup**

- [Port](#)
- [VLAN](#)
- [Trunking](#)
- [Mirror](#)
- Maintenance**
- [Status](#)
- [Statistics](#)
- [System](#)
- [Trap](#)
- [Password](#)
- [Backup Setting](#)
- [Reset Setting](#)

[Logout](#)

**IEEE 802.1Q VLAN**

VID Table Setting ▾

VID: 1 (Default) ▾

Apply

Egress Rule	01	02	03	04	05	06	07	08	09	10	11	12	13	14
Untag Port	<input checked="" type="radio"/>	<input checked="" type="radio"/>	<input checked="" type="radio"/>	<input checked="" type="radio"/>	<input checked="" type="radio"/>	<input checked="" type="radio"/>	<input checked="" type="radio"/>	<input checked="" type="radio"/>	<input checked="" type="radio"/>	<input checked="" type="radio"/>	<input checked="" type="radio"/>	<input checked="" type="radio"/>	<input checked="" type="radio"/>	<input checked="" type="radio"/>
Tag Port	<input type="radio"/>	<input type="radio"/>	<input type="radio"/>	<input type="radio"/>	<input type="radio"/>	<input type="radio"/>	<input type="radio"/>	<input type="radio"/>	<input type="radio"/>	<input type="radio"/>	<input type="radio"/>	<input type="radio"/>	<input type="radio"/>	<input type="radio"/>
Not Member	<input type="radio"/>	<input type="radio"/>	<input type="radio"/>	<input type="radio"/>	<input type="radio"/>	<input type="radio"/>	<input type="radio"/>	<input type="radio"/>	<input type="radio"/>	<input type="radio"/>	<input type="radio"/>	<input type="radio"/>	<input type="radio"/>	<input type="radio"/>

Egress Rule	26	27	28	29	30	31	32	33	34	35	36	37	38	39
Untag Port	<input checked="" type="radio"/>	<input checked="" type="radio"/>	<input checked="" type="radio"/>	<input checked="" type="radio"/>	<input checked="" type="radio"/>	<input checked="" type="radio"/>	<input checked="" type="radio"/>	<input checked="" type="radio"/>	<input checked="" type="radio"/>	<input checked="" type="radio"/>	<input checked="" type="radio"/>	<input checked="" type="radio"/>	<input checked="" type="radio"/>	<input checked="" type="radio"/>
Tag Port	<input type="radio"/>	<input type="radio"/>	<input type="radio"/>	<input type="radio"/>	<input type="radio"/>	<input type="radio"/>	<input type="radio"/>	<input type="radio"/>	<input type="radio"/>	<input type="radio"/>	<input type="radio"/>	<input type="radio"/>	<input type="radio"/>	<input type="radio"/>
Not Member	<input type="radio"/>	<input type="radio"/>	<input type="radio"/>	<input type="radio"/>	<input type="radio"/>	<input type="radio"/>	<input type="radio"/>	<input type="radio"/>	<input type="radio"/>	<input type="radio"/>	<input type="radio"/>	<input type="radio"/>	<input type="radio"/>	<input type="radio"/>

Remove the VID

Apply





**Setup**

- [Port](#)
- [VLAN](#)
- [Trunking](#)
- [Mirror](#)
- Maintenance**
- [Status](#)
- [Statistics](#)
- [System](#)
- [Trap](#)
- [Password](#)
- [Backup Setting](#)
- [Reset Setting](#)

[Logout](#)

**IEEE 802.1Q VLAN**

Port VID Setting

Port	PVID	Port	PVID	Port	PVID	Port	PVID	Port	PVID	Port
01	<input type="text" value="1"/>	02	<input type="text" value="1"/>	03	<input type="text" value="1"/>	04	<input type="text" value="1"/>	05	<input type="text" value="1"/>	06
07	<input type="text" value="1"/>	08	<input type="text" value="1"/>	09	<input type="text" value="1"/>	10	<input type="text" value="1"/>	11	<input type="text" value="1"/>	12
13	<input type="text" value="1"/>	14	<input type="text" value="1"/>	15	<input type="text" value="1"/>	16	<input type="text" value="1"/>	17	<input type="text" value="1"/>	18
19	<input type="text" value="1"/>	20	<input type="text" value="1"/>	21	<input type="text" value="1"/>	22	<input type="text" value="1"/>	23	<input type="text" value="1"/>	24
25	<input type="text" value="1"/>	26	<input type="text" value="1"/>	27	<input type="text" value="1"/>	28	<input type="text" value="1"/>	29	<input type="text" value="1"/>	30
31	<input type="text" value="1"/>	32	<input type="text" value="1"/>	33	<input type="text" value="1"/>	34	<input type="text" value="1"/>	35	<input type="text" value="1"/>	36
37	<input type="text" value="1"/>	38	<input type="text" value="1"/>	39	<input type="text" value="1"/>	40	<input type="text" value="1"/>	41	<input type="text" value="1"/>	42
43	<input type="text" value="1"/>	44	<input type="text" value="1"/>	45	<input type="text" value="1"/>	46	<input type="text" value="1"/>	47	<input type="text" value="1"/>	48
49	<input type="text" value="1"/>	50	<input type="text" value="1"/>							

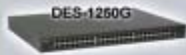

**Setup**

- [Port](#)
- [VLAN](#)
- [Trunking](#)
- [Mirror](#)
- Maintenance**
- [Status](#)
- [Statistics](#)
- [System](#)
- [Trap](#)
- [Password](#)
- [Backup Setting](#)
- [Reset Setting](#)

[Logout](#)

### Trunk Setting

- 1.The selected trunk port setting must set to the same VLAN Group.
- 2.The trunking of port 49 and port 50 only work in Copper mode.

ID	Member
01	01,02
02	09,10,11,12
03	17,18,19,20,21,22,23,24
04	Disable
05	Disable
06	Disable
07	49,50

Apply



**Setup**

- [Port](#)
- [VLAN](#)
- [Trunking](#)
- [Mirror](#)

**Maintenance**

- [Status](#)
- [Statistics](#)
- [System](#)
- [Trap](#)
- [Password](#)
- [Backup Setting](#)
- [Reset Setting](#)

[Logout](#)

**Mirror Setting**

<b>Group 1</b>	<b>Sniffer Mode</b>	Both <input type="button" value="v"/>																																																																							
	<b>Sniffer Port</b>	06 <input type="button" value="v"/>																																																																							
	<b>Source Port</b>	<table style="width: 100%; border-collapse: collapse;"> <tr> <td>01</td><td>02</td><td>03</td><td>04</td><td>05</td><td>06</td><td>07</td><td>08</td><td>09</td><td>10</td><td>11</td><td>12</td> </tr> <tr> <td><input checked="" type="checkbox"/></td><td><input type="checkbox"/></td><td><input checked="" type="checkbox"/></td><td><input type="checkbox"/></td><td><input type="checkbox"/></td><td><input checked="" type="checkbox"/></td><td><input type="checkbox"/></td><td><input type="checkbox"/></td><td><input type="checkbox"/></td><td><input type="checkbox"/></td><td><input type="checkbox"/></td><td><input type="checkbox"/></td> </tr> <tr> <td>13</td><td>14</td><td>15</td><td>16</td><td>17</td><td>18</td><td>19</td><td>20</td><td>21</td><td>22</td><td>23</td><td>24</td> </tr> <tr> <td><input type="checkbox"/></td><td><input type="checkbox"/></td><td><input type="checkbox"/></td><td><input type="checkbox"/></td><td><input type="checkbox"/></td><td><input type="checkbox"/></td><td><input type="checkbox"/></td><td><input type="checkbox"/></td><td><input type="checkbox"/></td><td><input type="checkbox"/></td><td><input type="checkbox"/></td><td><input type="checkbox"/></td> </tr> </table>	01	02	03	04	05	06	07	08	09	10	11	12	<input checked="" type="checkbox"/>	<input type="checkbox"/>	<input checked="" type="checkbox"/>	<input type="checkbox"/>	<input type="checkbox"/>	<input checked="" type="checkbox"/>	<input type="checkbox"/>	<input type="checkbox"/>	<input type="checkbox"/>	<input type="checkbox"/>	<input type="checkbox"/>	<input type="checkbox"/>	13	14	15	16	17	18	19	20	21	22	23	24	<input type="checkbox"/>	<input type="checkbox"/>	<input type="checkbox"/>	<input type="checkbox"/>	<input type="checkbox"/>	<input type="checkbox"/>	<input type="checkbox"/>	<input type="checkbox"/>	<input type="checkbox"/>	<input type="checkbox"/>	<input type="checkbox"/>	<input type="checkbox"/>																							
01	02	03	04	05	06	07	08	09	10	11	12																																																														
<input checked="" type="checkbox"/>	<input type="checkbox"/>	<input checked="" type="checkbox"/>	<input type="checkbox"/>	<input type="checkbox"/>	<input checked="" type="checkbox"/>	<input type="checkbox"/>	<input type="checkbox"/>	<input type="checkbox"/>	<input type="checkbox"/>	<input type="checkbox"/>	<input type="checkbox"/>																																																														
13	14	15	16	17	18	19	20	21	22	23	24																																																														
<input type="checkbox"/>	<input type="checkbox"/>	<input type="checkbox"/>	<input type="checkbox"/>	<input type="checkbox"/>	<input type="checkbox"/>	<input type="checkbox"/>	<input type="checkbox"/>	<input type="checkbox"/>	<input type="checkbox"/>	<input type="checkbox"/>	<input type="checkbox"/>																																																														
<b>Group 2</b>	<b>Sniffer Mode</b>	Disable <input type="button" value="v"/>																																																																							
	<b>Sniffer Port</b>	<input type="button" value="v"/>																																																																							
	<b>Source Port</b>	<table style="width: 100%; border-collapse: collapse;"> <tr> <td>25</td><td>26</td><td>27</td><td>28</td><td>29</td><td>30</td><td>31</td><td>32</td><td>33</td><td>34</td><td>35</td><td>36</td> </tr> <tr> <td><input type="checkbox"/></td><td><input type="checkbox"/></td><td><input type="checkbox"/></td><td><input type="checkbox"/></td><td><input type="checkbox"/></td><td><input type="checkbox"/></td><td><input type="checkbox"/></td><td><input type="checkbox"/></td><td><input type="checkbox"/></td><td><input type="checkbox"/></td><td><input type="checkbox"/></td><td><input type="checkbox"/></td> </tr> <tr> <td>37</td><td>38</td><td>39</td><td>40</td><td>41</td><td>42</td><td>43</td><td>44</td><td>45</td><td>46</td><td>47</td><td>48</td> </tr> <tr> <td><input type="checkbox"/></td><td><input type="checkbox"/></td><td><input type="checkbox"/></td><td><input type="checkbox"/></td><td><input type="checkbox"/></td><td><input type="checkbox"/></td><td><input type="checkbox"/></td><td><input type="checkbox"/></td><td><input type="checkbox"/></td><td><input type="checkbox"/></td><td><input type="checkbox"/></td><td><input type="checkbox"/></td> </tr> <tr> <td>49</td><td>50</td><td colspan="10"></td> </tr> <tr> <td><input type="checkbox"/></td><td><input type="checkbox"/></td><td colspan="10"></td> </tr> </table>	25	26	27	28	29	30	31	32	33	34	35	36	<input type="checkbox"/>	<input type="checkbox"/>	<input type="checkbox"/>	<input type="checkbox"/>	<input type="checkbox"/>	<input type="checkbox"/>	<input type="checkbox"/>	<input type="checkbox"/>	<input type="checkbox"/>	<input type="checkbox"/>	<input type="checkbox"/>	<input type="checkbox"/>	37	38	39	40	41	42	43	44	45	46	47	48	<input type="checkbox"/>	<input type="checkbox"/>	<input type="checkbox"/>	<input type="checkbox"/>	<input type="checkbox"/>	<input type="checkbox"/>	<input type="checkbox"/>	<input type="checkbox"/>	<input type="checkbox"/>	<input type="checkbox"/>	<input type="checkbox"/>	<input type="checkbox"/>	49	50											<input type="checkbox"/>	<input type="checkbox"/>									
25	26	27	28	29	30	31	32	33	34	35	36																																																														
<input type="checkbox"/>	<input type="checkbox"/>	<input type="checkbox"/>	<input type="checkbox"/>	<input type="checkbox"/>	<input type="checkbox"/>	<input type="checkbox"/>	<input type="checkbox"/>	<input type="checkbox"/>	<input type="checkbox"/>	<input type="checkbox"/>	<input type="checkbox"/>																																																														
37	38	39	40	41	42	43	44	45	46	47	48																																																														
<input type="checkbox"/>	<input type="checkbox"/>	<input type="checkbox"/>	<input type="checkbox"/>	<input type="checkbox"/>	<input type="checkbox"/>	<input type="checkbox"/>	<input type="checkbox"/>	<input type="checkbox"/>	<input type="checkbox"/>	<input type="checkbox"/>	<input type="checkbox"/>																																																														
49	50																																																																								
<input type="checkbox"/>	<input type="checkbox"/>																																																																								

**note : The fiber port does not support sniffer port.**

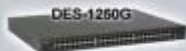

**Setup**

- [Port](#)
- [VLAN](#)
- [Trunking](#)
- [Mirror](#)
- Maintenance**
- [Status](#)
- [Statistics](#)
- [System](#)
- [Trap](#)
- [Password](#)
- [Backup Setting](#)
- [Reset Setting](#)

[Logout](#)

**Statistics**

ID	Tx Ok	Rx Ok	Tx Error	Rx Error	ID	Tx Ok	Rx Ok	Tx Error
<b>10/100 Mbps</b>								
<a href="#">01</a>	15753589	422360	0	0	<a href="#">25</a>	0	0	0
<a href="#">02</a>	0	0	0	0	<a href="#">26</a>	0	0	0
<a href="#">03</a>	17799517	647217	0	0	<a href="#">27</a>	594745	603818	0
<a href="#">04</a>	0	0	0	0	<a href="#">28</a>	0	0	0
<a href="#">05</a>	0	0	0	0	<a href="#">29</a>	0	0	0
<a href="#">06</a>	1438625	2316374	0	0	<a href="#">30</a>	0	0	0
<a href="#">07</a>	3618363	4490295	1	2	<a href="#">31</a>	2316427	1438298	0
<a href="#">08</a>	0	0	0	0	<a href="#">32</a>	0	0	0
<a href="#">09</a>	0	0	0	0	<a href="#">33</a>	0	0	0
<a href="#">10</a>	0	0	0	0	<a href="#">34</a>	0	0	0
<a href="#">11</a>	8894865	8469930	0	2	<a href="#">35</a>	0	0	0
<a href="#">12</a>	0	0	0	0	<a href="#">36</a>	0	0	0
<a href="#">13</a>	0	0	0	0	<a href="#">37</a>	0	0	0
<a href="#">14</a>	0	0	0	0	<a href="#">38</a>	0	0	0
<a href="#">15</a>	0	0	0	0	<a href="#">39</a>	915031	915027	0
<a href="#">16</a>	0	0	0	0	<a href="#">40</a>	0	0	0
<a href="#">17</a>	0	0	0	0	<a href="#">41</a>	0	0	0
<a href="#">18</a>	0	0	0	0	<a href="#">42</a>	0	0	0
<a href="#">19</a>	0	0	0	0	<a href="#">43</a>	0	0	0

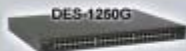

**Setup**

- [Port](#)
- [VLAN](#)
- [Trunking](#)
- [Mirror](#)

**Maintenance**

- [Status](#)
- [Statistics](#)
- [System](#)
- [Trap](#)
- [Password](#)
- [Backup Setting](#)
- [Reset Setting](#)

[Logout](#)

### System Setting

System Name

Location Name

Login Timeout  
(3 - 30 minutes)

**IP Address**

IP address

Subnet mask

Gateway

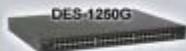

**Setup**

- [Port](#)
- [VLAN](#)
- [Trunking](#)
- [Mirror](#)

**Maintenance**

- [Status](#)
- [Statistics](#)
- [System](#)
- [Trap](#)
- [Password](#)
- [Backup Setting](#)
- [Reset Setting](#)

[Logout](#)

### Trap Setting

Trap IP	<input type="text" value="0"/> . <input type="text" value="0"/> . <input type="text" value="0"/>
	<input type="text" value="0"/>
	VID : <input type="text" value="1"/> ▼
System Events	<input type="checkbox"/> device bootup <input type="checkbox"/> illegal login
Fiber Port Events	<input type="checkbox"/> link up / link down <input type="checkbox"/> abnormal receive error <input type="checkbox"/> abnormal transmit error
Twisted Pair Port Events	<input type="checkbox"/> abnormal receive error <input type="checkbox"/> abnormal transmit error



**Setup**

- [Port](#)
- [VLAN](#)
- [Trunking](#)
- [Mirror](#)

**Maintenance**

- [Status](#)
- [Statistics](#)
- [System](#)
- [Trap](#)
- [Password](#)
- [Backup Setting](#)
- [Reset Setting](#)

[Logout](#)

## Password Setting

The maximum length is 20 and is case-sensitive.

Old Password

New Password

Re-type New Password

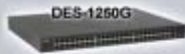

**Setup**

- [Port](#)
- [VLAN](#)
- [Trunking](#)
- [Mirror](#)

**Maintenance**

- [Status](#)
- [Statistics](#)
- [System](#)
- [Trap](#)
- [Password](#)
- [Backup Setting](#)
- [Reset Setting](#)

[Logout](#)

## Backup Setting

Please be aware that the device will reboot after config restore successfully.

Backup current setting to file :

Restore saved setting from file :





**Setup**

- [Port](#)
- [VLAN](#)
- [Trunking](#)
- [Mirror](#)

**Maintenance**

- [Status](#)
- [Statistics](#)
- [System](#)
- [Trap](#)
- [Password](#)
- [Backup Setting](#)
- [Reset Setting](#)

[Logout](#)

## Factory Reset

Please be aware that all configuration will reset to default value.